Lagrima
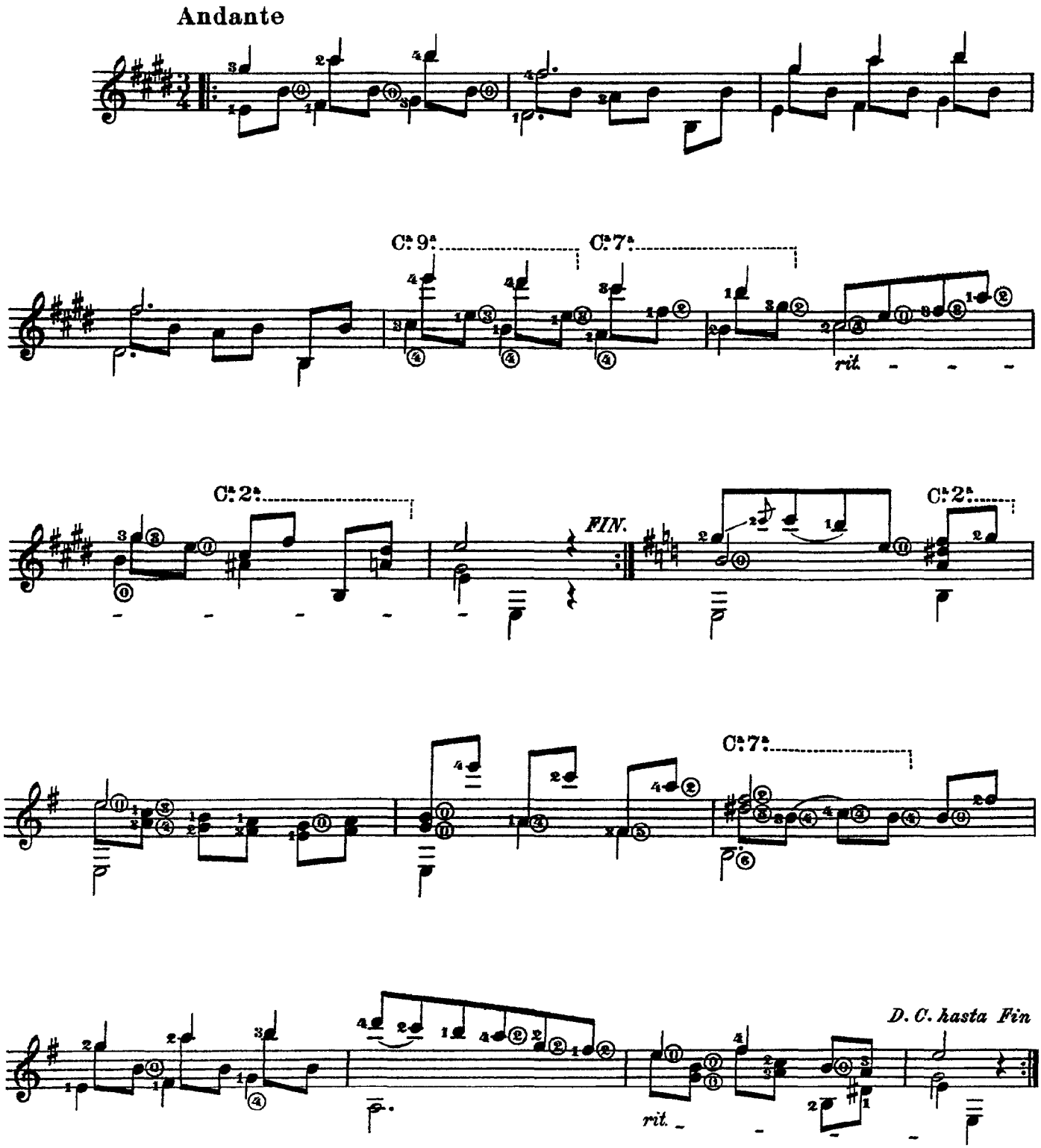
Prelude